

NOTICE!!

These documents have been scanned!

Do not place un-scanned documents beneath this notice!

Do not remove this notice from this file!

GPO Jacket No. 560-102
Print Order 61540
Rise Business Services, LLC
Job=AZ15 4/29/2019

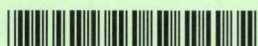

Box Number= AZ15006



Claim Begin-End: AMC445654-AMC445662

1 Initial Receipt



AZ15006-31

AMC450400-AMC453366

of the United States Department of the Interior
Bureau of Land Management
 DIV OF LANDS, MINRLS & ENERGY
 ONE N CENTRAL AVE
 PHOENIX, AZ 85004 -4427
 Phone: 602-417-9200

Receipt

No: 3981020

Transaction #: 4091145	
Date of Transaction: 09/20/2017	
CUSTOMER:	
HONDO MINERALS CORPORATION 6440 SKY POINTE DR STE 140-412 LAS VEGAS, NV 89131-4047 US	 BY: <u>RAM</u>

LINE #	QTY	DESCRIPTION	REMARKS	UNIT PRICE	TOTAL
1	9.00	LOCATABLE MINERALS / MINING CLAIMS-NEW, UNADJUD, ONE OR MORE AUTH NOS / NEW MINING CLAIM PROCESSING FEE CASES: AMC445654/\$20.00, AMC445655/\$20.00, AMC445656/\$20.00, AMC445657/\$20.00, AMC445658/\$20.00, AMC445659/\$20.00, AMC445660/\$20.00, AMC445661/\$20.00, AMC445662/\$20.00		- n/a -	180.00
2	9.00	LOCATABLE MINERALS / MINING CLAIMS-NEW, UNADJUD, ONE OR MORE AUTH NOS / NEW MINING CLAIMS LOCATION FEE CASES: AMC445654/\$37.00, AMC445655/\$37.00, AMC445656/\$37.00, AMC445657/\$37.00, AMC445658/\$37.00, AMC445659/\$37.00, AMC445660/\$37.00, AMC445661/\$37.00, AMC445662/\$37.00		- n/a -	333.00
3	9.00	LOCATABLE MINERALS / MINING CLAIMS-NEW, UNADJUD, ONE OR MORE AUTH NOS / NEW MINING CLAIMS MAINTENANCE FEE CASES: AMC445654/\$155.00, AMC445655/\$155.00, AMC445656/\$155.00, AMC445657/\$155.00, AMC445658/\$155.00, AMC445659/\$155.00, AMC445660/\$155.00, AMC445661/\$155.00, AMC445662/\$155.00		- n/a -	1395.00
TOTAL:					\$1,908.00

PAYMENT INFORMATION			
1	AMOUNT:	636.00	POSTMARKED: 09/15/2017

	TYPE:	CHECK	RECEIVED:	09/19/2017
	CHECK NO:	2018		
	NAME:	MIDDLE VERDE DEVELOPMENT CO LLC 6440 SKY POINTE DR STE 140-412 LAS VEGAS NV 89131-4047 US		
2	AMOUNT:	1272.00	POSTMARKED:	09/18/2017
	TYPE:	CHECK	RECEIVED:	09/19/2017
	CHECK NO:	2017		
	NAME:	MIDDLE VERDE DEVELOPMENT CO LLC 6440 SKY POINTE DR STE 140-412 LAS VEGAS NV 89131-4047 US		

REMARKS

This receipt was generated by the automated BLM Collections and Billing System and is a paper representation of a portion of the official electronic record contained therein.

NOTICE!!

These documents have been scanned!

Do not place un-scanned documents beneath this notice!

Do not remove this notice from this file!

GPO Jacket No. 560-102
Print Order 61540
Rise Business Services, LLC
Job=AZ15 4/29/2019



Box Number= AZ15006



Claim Begin-End: AMC445654-AMC445662

2 Correspondence



AZ15006-31

AMC450400-AMC453366

**NO
DOCUMENTS
FOUND**

NO DOCUMENTS FOUND
NO DOCUMENTS FOUND

NOTICE!!

These documents have been scanned!

Do not place un-scanned documents beneath this notice!

Do not remove this notice from this file!

GPO Jacket No. 560-102
Print Order 61540
Rise Business Services, LLC
Job=AZ15 4/29/2019



Box Number= AZ15006



Claim Begin-End: AMC445654-AMC445662

3 Transfers



AZ15006-31

AMC450400-AMC453366

3

AMC 440212
FEE# 2018014487 AMC 445654

When recorded return to:
Frederick C Bauman, Esq.
6440 Sky Pointe Dr., Ste 140-149
Las Vegas, NV 89131

OFFICIAL RECORDS
OF MOHAVE COUNTY
KRISTI BLAIR,
COUNTY RECORDER



03/23/2018 03:19 PM Fee: \$24.00

PAGE: 1 of 3

QUITCLAIM MINING DEED

(Exempt A.6)

This Mining Deed, dated as of March 15, 2018, made by **Hondo Minerals Corporation**, a Nevada corporation with an address of 6440 Sky Pointe Dr., Ste 140-149 and **Bonanza Goldfields Corp.**, a Nevada corporation having an address of 6440 Sky Pointe Dr., Ste 140-149, Las Vegas, NV 89131 (collectively, the "Grantor") to **Middle Verde Development Co., LLC**, an Arizona limited liability company having an address of 6440 Sky Pointe Dr., Ste 140-149, Las Vegas, NV 89131 (the "Grantee");

WITNESSETH:

WHEREAS, Grantor is the owner of the following unpatented lode mining claims in the Wallapai Mining District in Sections 7 and 18 of T22N, R17W, G&SRB&M, Mohave County, Arizona (the "Claims"), to wit:

<u>CLAIM NAME</u>	<u>AMC NUMBER</u>	<u>DATE LOCATED</u>	<u>RECORDING INFO</u>
Columbus	440212	11/10/2016	Fee 2016055512
Flat Iron	445654	09/03/2017	Fee 2017044463
Gold Toe	445655	09/03/2017	Fee 2017044961
Silver Ditch	445656	09/03/2017	Fee 2017044462

WHEREAS, Grantor desires to convey the Claims to Grantee;

NOW, THEREFORE, in consideration of the sum of Ten Dollars (\$10) Dollars in hand paid to Grantor, receipt of which is hereby acknowledged, and for other good and sufficient consideration the receipt and sufficiency of which is hereby acknowledged, the parties hereto, intending to be legally bound hereby, agree as follows:

Grantor does by these presents hereby grant, bargain, sell, transfer, convey, set over and remise any and all of its interest in, to or under, the Claims unto Grantee, its successors and

1
ENTERED
ARR 18 2018
BY: BDS

2018 MAR 23 3 21 PM

assigns, forever, including all mineral rights, water rights (if any), dumps and tailings located thereon.

TO HAVE AND TO HOLD the above described Claims unto Grantee, its successors and assigns, forever.

IN WITNESS WHEREOF, Grantor has caused this instrument to be executed and delivered as of the day and year first above written.

HONDO MINERALS CORPORATION, a
Nevada corporation

By Barbara M. McIntyre Bauman
Name: Barbara McIntyre Bauman
Title: President

BONANZA GOLDFIELDS CORP., a
Nevada corporation

By Barbara M. McIntyre Bauman
Name: Barbara McIntyre Bauman
Title: President

2019 APR - 9 PM 2:24

STATE OF NEVADA)

)ss.

COUNTY OF CLARK)

ACKNOWLEDGMENT

On this 18th day of March, 2018, before me, an undersigned Notary Public, personally appeared Barbara McIntyre Bauman, known to me to be the individual who executed the foregoing instrument and acknowledged the same to be ^{their} his free act and deed.

SE

My Commission Expires 09-17-2018

Notary Public

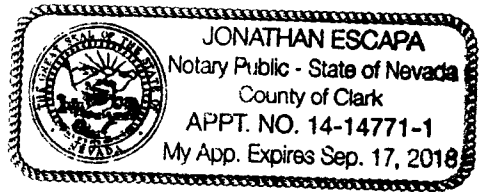

2018 APR - 9 P 3:24

Bauman
6440 Sky Pointe Dr,
Ste 140-149
Las Vegas, NV 89131

RECEIVED
2018 APR -9 P 2:22
PHOENIX, ARIZONA

Attn: Mining Claims

LAS VEGAS NV 890
04 APR 2018 PM 4 L

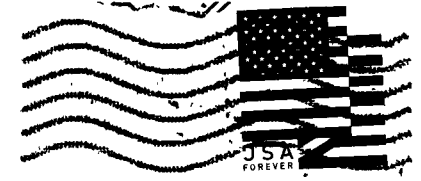

BLM
Arizona State Office
1 N Central Ave, Ste 800
Phoenix, AZ 85004

85004-442700

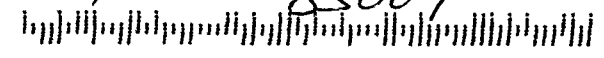

100

United States Department of the Interior
Bureau of Land Management
 DIV OF LANDS, MINRLS & ENERGY
 ONE N CENTRAL AVE
 PHOENIX, AZ 85004 -4427
 Phone: 602-417-9200

Receipt

No: 4135243

Transaction #: 4248981	
Date of Transaction: 04/10/2018	
CUSTOMER:	
FREDERICK C BAUMAN 6440 SKY POINTE DR STE 140-149 LAS VEGAS,NV 89131-4047 US	

LINE #	QTY	DESCRIPTION	REMARKS	UNIT PRICE	TOTAL
1	1.00	LOCATABLE MINERALS / MINING CLAIMS- NOT NEW-UNADJUD,ONE AUTH NO. ONLY / MINING CLAIM MONEY RECEIVED CASES: AMC440212/\$40.00	TRF/4	- n/a -	40.00
TOTAL:					\$40.00

PAYMENT INFORMATION			
1	AMOUNT:	40.00	POSTMARKED: N/A
	TYPE:	CHECK	RECEIVED: 04/09/2018
	CHECK NO:	2048	
	NAME:	BAUMAN, FREDERICK C 6440 SKY POINTE DR STE 140-149 LAS VEGAS NV 89131-4047 US	

REMARKS

This receipt was generated by the automated BLM Collections and Billing System and is a paper representation of a portion of the official electronic record contained therein.

NOTICE!!

These documents have been scanned!

Do not place un-scanned documents beneath this notice!

Do not remove this notice from this file!

GPO Jacket No. 560-102
Print Order 61540
Rise Business Services, LLC
Job=AZ15 4/29/2019



Box Number= AZ15006



Claim Begin-End: AMC445654-AMC445662

4 Annual Filings



AZ15006-31

AMC450400-AMC453366

UNITED STATES
DEPARTMENT OF THE INTERIOR
BUREAU OF LAND MANAGEMENT
**MAINTENANCE FEE PAYMENT FORM FOR
LODE CLAIMS, MILL SITES, AND TUNNEL SITES**

440212
~~440212~~
445654

Remitter Name: Middle Verde Development Co., LLC
Mailing Address: 6440 Sky Pointe Dr., Ste 140-149
City, State, Zip: Las Vegas, NV 89131

Check here if this is a change of address.

FOR COUNTY RECORDER'S USE

No. of claims/sites 10
x \$155 per claim/site
Total due BLM \$ 1550

- The maintenance fee may be paid by cash, check, money order, Bureau of Land Management (BLM) Declining Deposit Account, or credit card (VISA, American Express, Discover, or MasterCard). Payments must be remitted to the BLM State Office where your claim or site is recorded and received on or before September 1. If the payment is mailed, the envelope must be postmarked by a bona fide delivery service on or before September 1 and received at the proper BLM State Office within 15 calendar days after the due date. Payments may also be made by telephone using a credit card. A complete listing of BLM State Offices with their addresses and phone numbers can be found at <http://www.blm.gov>.
- The maintenance fee for the following claim(s)/site(s) applies to the assessment year 2019.

CLAIM/SITE NAME	BLM SERIAL NO.
Columbus	AMC440212
Silver Ditch	AMC445656
Flat Iron	AMC445654
Gold Toe	AMC 445655
Hondo Mill Site #1	AMC445657
Hondo Mill Site #2	AMC445658
Hondo Mill Site #3	AMC445659
Hondo Mill Site #4	AMC445660
Hondo Mill Site #5	AMC445661
Hondo Mill Site #6	AMC445662

Use a separate sheet for additional claim/site names, serial numbers, and claimant names and addresses.

4231564

(Continued on page 2)

RECEIVED
BLM ARIZONA STATE OFFICE
PHOENIX ARIZONA
AUG 18 P 3:19

ENTERED
AUG 10 2018
BY: [Signature]

Bauman
6440 Sky Pointe Dr,
Ste 140-149
Las Vegas, NV 89131

RECEIVED
BLM AZ STATE OFFICE

2010 AUG -8 P 3:19

PHOENIX, ARIZONA



5.00
AUG 10 11
5 PM

BLM - Arizona State Office
1 N. Central Ave, Ste 800
Phoenix, AZ

Attn: Mining Claims

6500464427 0041

United States Department of the Interior
Bureau of Land Management
 DIV OF LANDS, MINRLS & ENERGY
 ONE N CENTRAL AVE
 PHOENIX, AZ 85004 -4427
 Phone: 602-417-9200

Receipt

No: 4231564

Transaction #: 4346855	
Date of Transaction: 08/09/2018	
CUSTOMER:	
MIDDLE VERDE DEVELOPMENT LLC 6440 SKY POINTE DR STE 140149 LAS VEGAS,NV 89131-4047 US	

LINE #	QTY	DESCRIPTION	REMARKS	UNIT PRICE	TOTAL
1	1.00	LOCATABLE MINERALS / MINING CLAIMS- NOT NEW-UNADJUD,ONE AUTH NO. ONLY / MINING CLAIM MONEY RECEIVED CASES: AMC440212/\$1550.00	MAINT 2019/10	- n/a -	1550.00
TOTAL:					\$1,550.00

PAYMENT INFORMATION			
1	AMOUNT:	1550.00	POSTMARKED: N/A
	TYPE:	CHECK	RECEIVED: 08/08/2018
	CHECK NO:	1613	
	NAME:	SEARCHLIGHT EXPLORATION LLC 6440 SKY POINTE DR STE 140149 LAS VEGAS NV 89131-4047 US	

REMARKS

This receipt was generated by the automated BLM Collections and Billing System and is a paper representation of a portion of the official electronic record contained therein.

NOTICE!!

These documents have been scanned!

Do not place un-scanned documents beneath this notice!

Do not remove this notice from this file!

GPO Jacket No. 560-102
Print Order 61540
Rise Business Services, LLC
Job=AZ15 4/29/2019



Box Number= AZ15006



Claim Begin-End: AMC445654-AMC445662

5 Miscellaneous



AZ15006-31

AMC450400-AMC453366

**NO
DOCUMENTS
FOUND**

NO DOCUMENTS FOUND
NO DOCUMENTS FOUND

NOTICE!!

These documents have been scanned!

Do not place un-scanned documents beneath this notice!

Do not remove this notice from this file!

GPO Jacket No. 560-102
Print Order 61540
Rise Business Services, LLC
Job=AZ15 4/29/2019



Box Number= AZ15006



Claim Begin-End: AMC445654-AMC445662

6 Location Notices-Amendments and Supporting Documents



AZ15006-31

AMC450400-AMC453366

MINING CLAIM STATUS REPORT

Data Entered: 9/22/17 Ram

MTP Checked By: 9/22/17 Ram
GEO Checked By: 9/22/17 Ram

LEAD SERIAL NUMBER: AMC 445654 thru AMC 445662

NUMBER OF CLAIMS & TYPE:

CHARGES:

3 LODE
PLACER
6 ASSOCIATION PLACER
MILL SITE
TUNNEL SITE

Processing Fee @ \$20 = \$ 180
Location Fee @ \$37 = \$ 333
Maintenance Fee @ \$155 = \$ 1,395
Add'l Maint Fee for Assoc Placer = \$

SUBTOTAL \$

TOTAL ACREAGE: _____ Per Claim
(Placer Only)

Other Fees \$

Other Fees \$

NUMBER OF LOCATORS: _____

TOTAL \$ 1908

DOCUMENTS RECEIVED VIA : Over-the-Counter [] Mail **TIMELY FILED:** Yes No []

LEGAL DESCRIPTION: T 22N R 17W SEC 7, 18,
T _____ R _____ SEC _____
T _____ R _____ SEC _____
T _____ R _____ SEC _____
T _____ R _____ SEC _____

BLM [] FOREST SERVICE [] _____ SUBJ TO PL 359: Yes [] No []
WILDERNESS AREA [] _____

SPLIT ESTATE: N/A [] SX [] PX [] OTHER [] _____
SRHA [] Was proper Notice filed if located on SHRA Land? Yes [] No []

RECONVEYED MINERALS ON BLM LAND REQUIRE OPENING ORDER FROM 1944 TO 1993:

Open to Entry On _____ N/A []

COMMENTS/STATUS: VOID [] PARTIALLY VOID [] PVT MINERALS [] WITHDRAWN LANDS []
OTHER [] _____

[] Claimant acknowledges that portions of the following claim(s) site(s) may be void or voidable.

Printed Name of Claimant _____ Signature of Claimant _____

*****FINAL ADJUDICATION*****

DATE 5/14/2018 INITIALS fm

AMC 445654

When Recorded Return to:
Frederick C. Bauman, Esq.
6440 Sky Pointe Dr., Ste 140-149
Las Vegas, NV 89131

RECEIVED
BLM AZ STATE OFFICE
2017 SEP 19 P 1:30
PHOENIX, ARIZONA

LOCATION NOTICE FOR LODE MINING CLAIM

NOTICE IS HEREBY GIVEN that the **Flat Iron** lode mining claim has been relocated by Hondo Minerals Corporation, a Nevada corporation with a current mailing address of 6440 Sky Pointe Dr., Ste 140-412, Las Vegas, NV 89131. The claim was previously located May 15, 2011 and was recorded with the Mohave County Recorder as Fee# 2011026165 and with the Arizona State Office of the United States Bureau of Land Management (BLM) as AMC 407855. The monuments of the relocated claim are hereby adopted as the monuments of this claim except that a new location monument has been erected. The general course of the claim is N 38 degrees W. It is situated in the Wallapai Mining District, Mohave County, Arizona. The claim is approximately 1,399.3 feet in length and 373.3 feet in width, and is in the shape of a parallelogram. The claim runs from the location monument on which this notice is posted approximately 20 feet in a N 38 degree W direction to the north end line and 1,379.3 feet in a S 38 degree E direction to the south end line. The claim is marked by six monuments, one at each corner of the claim and one at the center of each end line of the claim. The location monument on which this notice is posted is situated within Section 7, Township 22 North, Range 17 West, Gila and Salt River Base and Meridian, Arizona, and this claim encompasses all or a portion of the following quarter sections: SE ¼ of Section 7 and NE ¼ of Section 18, T22N, R17W, G&SRB&M, AZ. The locality of this claim with reference to some natural object or permanent monument and additional information (if any) concerning its locality are as follows: N centerline of this claim bears N 2 degrees W a distance of 544' from the S ¼ corner of Section 7, T22N, R17W GSRB&M.

AHC445654

By metes and bounds: Commencing at the S ¼ corner of Section 7, T22N, R17W, G&SRB&M; thence N 2 degrees W a distance of 544' to the N centerline of the claim and place of beginning; thence N 72 degrees 23' 45" E a distance of 186.65' to the NE corner; thence S 38 degrees 05' 45" E a distance of 1,399.3' to the SE corner; thence S 72 degrees 23' 45" W a distance of 186.65' to the S Centerline; thence S 72 degrees 23' 45" W a distance of 186.65' to the SW corner; thence N 38 degrees 05' 45" W a distance of 1,399.3 to the NW corner; thence N 72 degrees 23' 45" E a distance of 186.65' to the N Centerline and place of beginning; containing 10.88 acres, more or less.

DATED AND POSTED ON THE GROUND this 3 day of September, 2017.

Hondo Minerals Corporation

BY 
Frederick C. Bauman, Agent

MINING CLAIM MAP

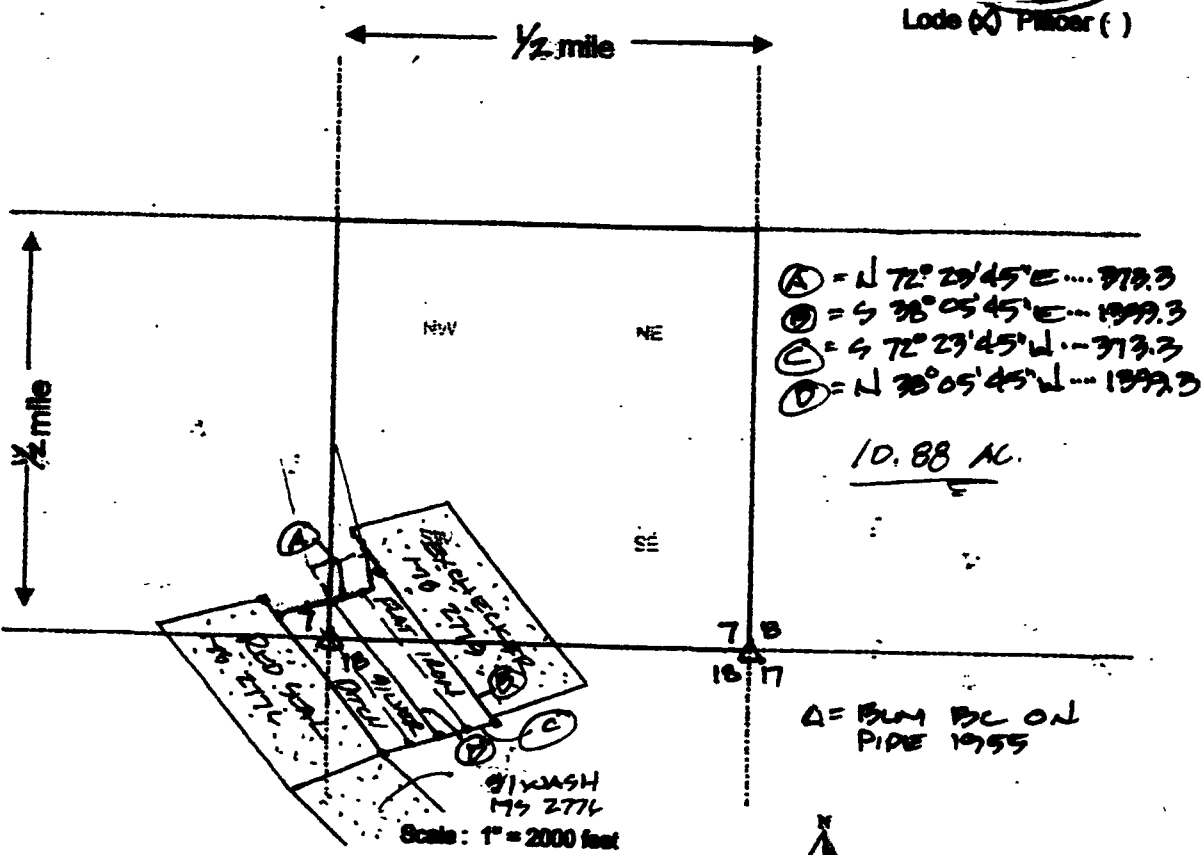

Lode (X) Piller ()

1. The above map depicts the FLAT IRON mining claim, which is located in Section (s) 7 & 18, Township 22 North, Range 17 West, Gila and Salt River Base and Meridian, MOHAVE County, Arizona.
2. The type of corner and location monuments used are as follows: 4" PVC w/cap w/ STONE CORK
3. The bearings and distances in degrees and feet between claim corners are as depicted on the map.

Form MCF100a
Revised July 2005

This form is available from the Arizona Department of Mines & Mineral Resources and may be reproduced.

AN C 4 4 5 6 5 4

RECEIVED
BLM AZ STATE OFFICE
2011 SEP 19 P 1:30
PHOENIX, ARIZONA

When Recorded Return to:
Frederick C. Bauman, Esq.
6440 Sky Pointe Dr., Ste 140-149
Las Vegas, NV 89131

RECEIVED
BLM AZ STAFF OFFICE
2017 SEP 19 P 1:30
PHOENIX, ARIZONA

LOCATION NOTICE FOR LODE MINING CLAIM

NOTICE IS HEREBY GIVEN that the **Gold Toe** lode mining claim has been relocated by Hondo Minerals Corporation, a Nevada corporation with a current mailing address of 6440 Sky Pointe Dr., Ste 140-412, Las Vegas, NV 89131. The claim was previously located May 15, 2011 and was recorded with the Mohave County Recorder as Fee# 2011026163 and with the Arizona State Office of the United States Bureau of Land Management (BLM) as AMC 407853. The monuments of the relocated claim are hereby adopted as the monuments of this claim except that a new location monument has been erected. The general course of the claim is N 49 degrees W. It is situated in the Wallapai Mining District, Mohave County, Arizona. The claim is approximately 1,440 feet in length and 317 feet in width, and is in the shape of a parallelogram. The claim runs from the location monument on which this notice is posted approximately 20 feet in a N 49 degree W direction to the north end line and 1,420 feet in a S 49 degree E direction to the south end line. The claim is marked by six monuments, one at each corner of the claim and one at the center of each end line of the claim. The location monument on which this notice is posted is situated within Section 18, Township 22 North, Range 17 West, Gila and Salt River Base and Meridian, Arizona, and this claim encompasses all or a portion of the following quarter sections: NE ¼ of Section 18, T22N, R17W, G&SRB&M, AZ. The locality of this claim with reference to some natural object or permanent monument and additional information (if any) concerning its locality are as follows: NE corner of this claim bears S 48 degrees 21' 07" a distance of 904' from the N ¼ corner of Section 18 (BLM Brass Cap on Pipe, 1911), T22N, R17W, GSRB&M.

AMC 445655

By metes and bounds: Commencing at the N ¼ corner of Section 18, T22N, R17W, G&SRB&M; thence S 48 degrees 21' 07" a distance of 904' to the NE corner of the claim and place of beginning; thence S 49 degrees 06' 46" E a distance of 1,440' to the SE corner; thence S 72 degrees 23' 45" W a distance of 186' to the S Centerline; thence S 72 degrees 23' 45" W a distance of 186' to the SW corner; thence N 49 degrees 06' 46" W a distance of 1,440' to the NW corner; thence N 72 degrees 23' 45" E a distance of 186' to the N Centerline; thence N 72 degrees 23' 45" a distance of 186' to the NE corner and place of beginning; containing 10.05 acres, more or less.

DATED AND POSTED ON THE GROUND this 3 day of September, 2017.

Hondo Minerals Corporation

BY 

Frederick C. Bauman, Agent

MINING CLAIM MAP

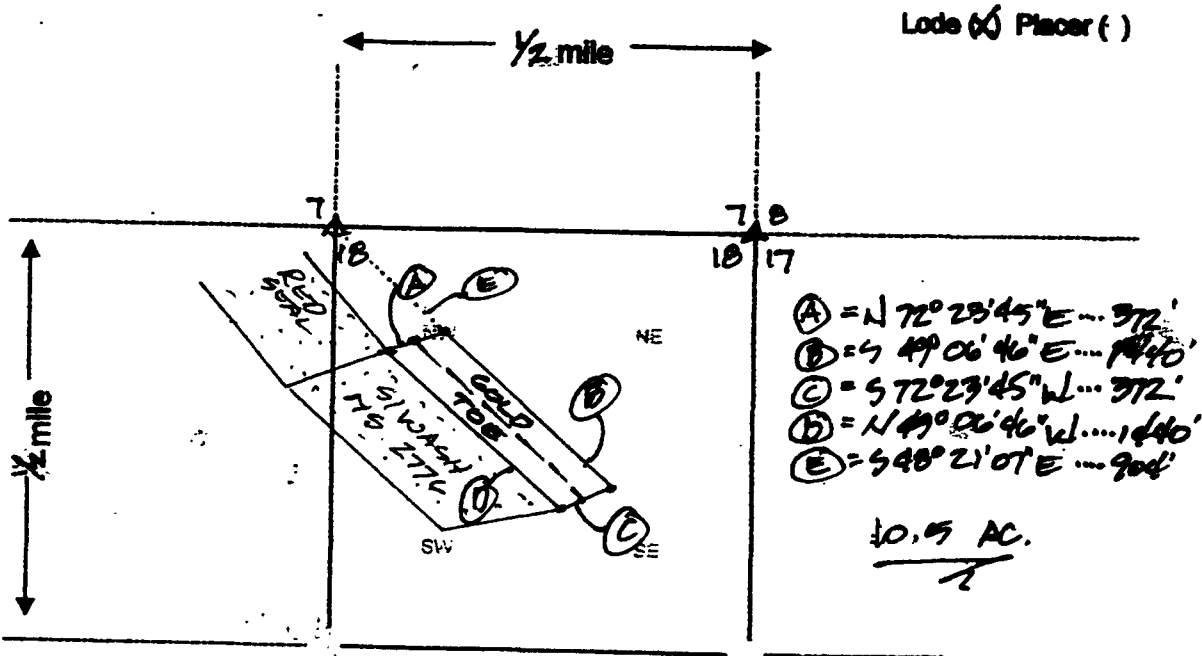

Δ = 2 1/2" PVC w/ PIPE 1995

Scale: 1" = 2000 feet

1. The above map depicts the GOLD TOE mining claim, which is located in Section (s) 7 & 10, Township 22 North, Range 17 West, Gila and Salt River Base and Meridian, MOHAVE County, Arizona.

2. The type of corner and location monuments used are as follows: 4" PVC w/cap w/ STONE CAP

3. The bearings and distances in degrees and feet between claim corners are as depicted on the map.

Form MCF100a
Revised July 2005

This form is available from the Arizona Department of Mines & Mineral Resources and may be reproduced.

RECEIVED
BLM AZ STATE OFFICE
2011 SEP 19 P 1:30
PHOENIX, ARIZONA

AHC445655

When Recorded Return to:
Frederick C. Bauman, Esq.
6440 Sky Pointe Dr., Ste 140-149
Las Vegas, NV 89131

RECEIVED
BLM AZ STATE OFFICE
2017 SEP 19 P 1:30
PHOENIX, ARIZONA

LOCATION NOTICE FOR LODE MINING CLAIM

NOTICE IS HEREBY GIVEN that the **Silver Ditch** lode mining claim has been relocated by Hondo Minerals Corporation, a Nevada corporation with a current mailing address of 6440 Sky Pointe Dr., Ste 140-412, Las Vegas, NV 89131. The claim was previously located May 15, 2011 and was recorded with the Mohave County Recorder as Fee# 2011026164 and with the Arizona State Office of the United States Bureau of Land Management (BLM) as AMC 407854. The monuments of the relocated claim are hereby adopted as the monuments of this claim except that a new location monument has been erected. The general course of the claim is N 39 degrees W. It is situated in the Wallapai Mining District, Mohave County, Arizona. The claim is approximately 1,186 feet in length and 346 feet in width, and is in the shape of a parallelogram. The claim runs from the location monument on which this notice is posted approximately 20 feet in a N 39 degree W direction to the north end line and 1,166 feet in a S 39 degree E direction to the south end line. The claim is marked by six monuments, one at each corner of the claim and one at the center of each end line of the claim. The location monument on which this notice is posted is situated within Section 7, Township 22 North, Range 17 West, Gila and Salt River Base and Meridian, Arizona, and this claim encompasses all or a portion of the following quarter sections: SW ¼ and SE ¼ of Section 7 and NE ¼ and NW ¼ of Section 18, T22N, R17W, G&SRB&M, AZ. The locality of this claim with reference to some natural object or permanent monument and additional information (if any) concerning its locality are as follows: N centerline of this claim bears N 43 degrees 40' W a distance of 353.3' from the S ¼ corner of Section 7, T22N, R17W GSRB&M.

AMC 445656

By metes and bounds: Commencing at the S ¼ corner of Section 7, T22N, R17W, G&SRB&M; thence N 43 degrees 40' W a distance of 363.3' to the N centerline of the claim and place of beginning; thence N 72 degrees 23' 45" E a distance of 186' to the NE corner; thence S 39 degrees 09' 58" E a distance of 1,186' to the SE corner; thence S 72 degrees 23' 45" W a distance of 186' to the S Centerline; thence S 72 degrees 23' 45" W a distance of 186' to the SW corner; thence N 39 degrees 09' 58" W a distance of 1,186 to the NW corner; thence N 72 degrees 23' 45" E a distance of 186' to the N Centerline and place of beginning; containing 10.88 acres, more or less.

DATED AND POSTED ON THE GROUND this 3 day of September, 2017.

Hondo Minerals Corporation

By 
Frederick C. Bauman, Agent

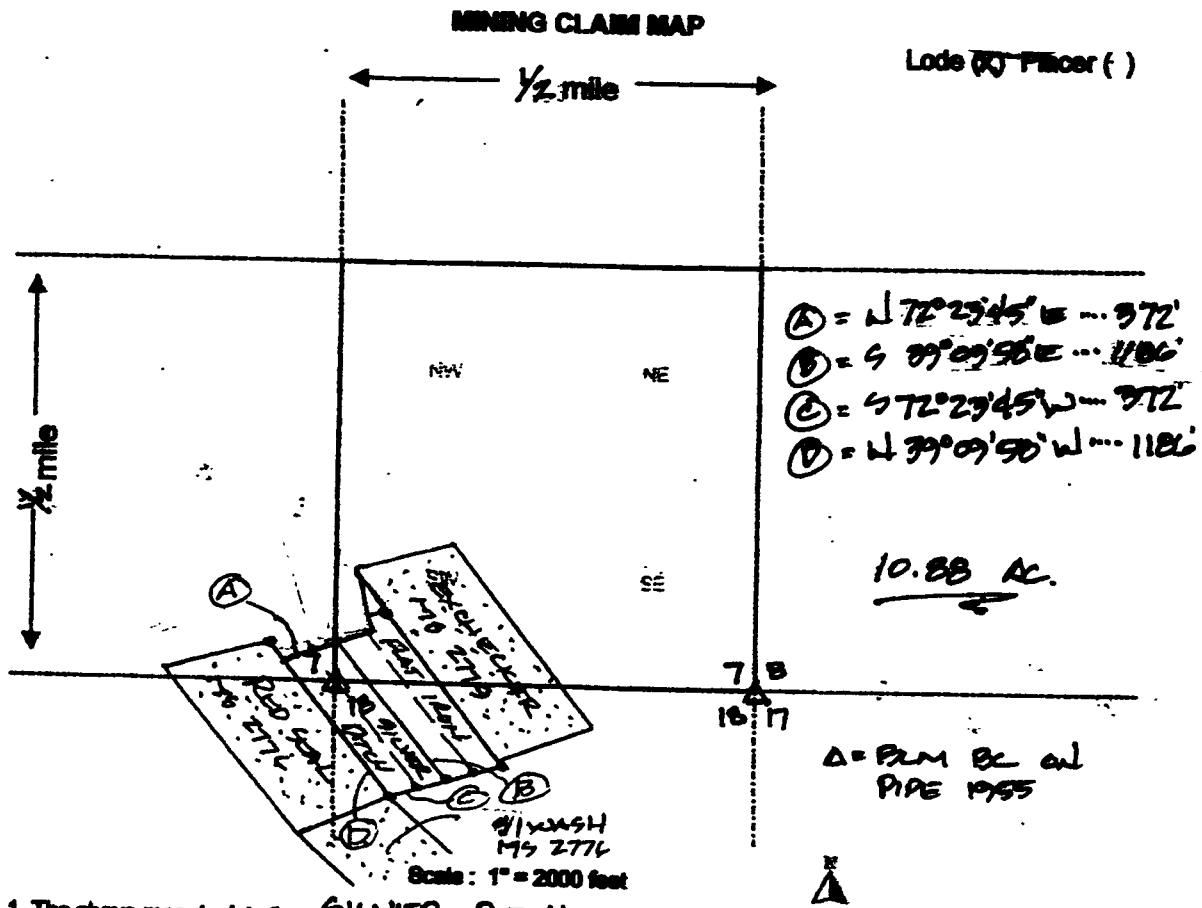

1. The above map depicts the SILVER DITCH mining claim, which is located in Section (s) 7 & 10, Township 22 North, Range 17 West, Gila and Salt River Base and Meridian, MOHAVE County, Arizona.
2. The type of corner and location monuments used are as follows: 4" PVC w/cap w/ stone cap
3. The bearings and distances in degrees and feet between claim corners are as depicted on the map.

Form MCF100
Revised July 2005

This form is available from the Arizona Department of Mines & Mineral Resources and may be reproduced.

RECEIVED
 BLM AZ STATE OFFICE
 2017 SEP 19 P 1:30
 PHOENIX, ARIZONA

AMC445656

When Recorded Return to:
Frederick C. Bauman, Esq.
6440 Sky Pointe Dr., Ste 140-149
Las Vegas, NV 89131

RECEIVED
BLM AZ STATE OFFICE
2017 SEP 19 P 1:25
PHOENIX, ARIZONA

LOCATION NOTICE FOR MILL SITE CLAIM

NOTICE IS HEREBY GIVEN that the **HONDO MILL SITE #1** mill site claim has been relocated by Middle Verde Development Co., LLC, an Arizona limited liability company with a current mailing address of 6440 Sky Pointe Dr., Ste 140-412, Las Vegas, NV 89131. Said locator is the proprietor or owner of the Golden Gem patented lode mining claim (Mineral Survey 1287), located in the Wallapai Mining District, Mohave County, Arizona. The mill site claim was previously located on February 22, 2011 and recorded with the Mohave County Recorder as Fee# 2011009865 and with the Arizona State Office of the United States Bureau of Land Management (BLM) as AMC 406045. The monuments of the relocated claim are adopted as the monuments of this claim except that a new location monument has been erected. The general course of the claim is North 18 degrees West. It is situated in the Wallapai Mining District, Mohave County, Arizona. The claim is marked by four monuments, one at each corner of the claim. The location monument is located at the NE corner of the claim. The location monument on which this notice is posted is situated within Section 7, Township 17 North, Range 22 West, Gila and Salt River Base and Meridian, Arizona, and this claim encompasses all or a portion of the following quarter sections: SW ¼ of Section 7, T22N, R17W, G&SRB&M, AZ. The locality of this claim with reference to some natural object or permanent monument and additional information (if any) concerning its locality are as follows: SE corner of this claim bears 913' North 75 degrees 27 minutes West from the South ¼ Corner of Section 7, T22N, R17W, being a found United States Bureau of Land Management Brass Cap on standard pipe dated 1955. A metes and bounds description follows:

AMC45657

Beginning at the SE corner of the claim, which bears 913' North 75 degrees 27' West from the South ¼ corner of Section 7, T22N, R17W; thence N 18 degrees W a distance of 596.4' to the NE corner; thence S 67 degrees 34' W a distance of 366' to the NW corner; thence S 18 degrees E a distance of 596.4' to the SW corner; thence N 67 degrees 34' E a distance of 366' to the SE corner and place of beginning, 4.94 acres, more or less.

DATED AND POSTED ON THE GROUND this 3 day of September, 2017.

Middle Verde Development Co., LLC

By 
Frederick C. Bauman, Manager

COURSE DATA:

- A = N 18° W ... 596.4'
- B = S 67° 34' W ... 366'
- C = S 18° E ... 596.4'
- D = N 67° 34' E ... 366'

**MILL SITE
MINING CLAIM MAP**

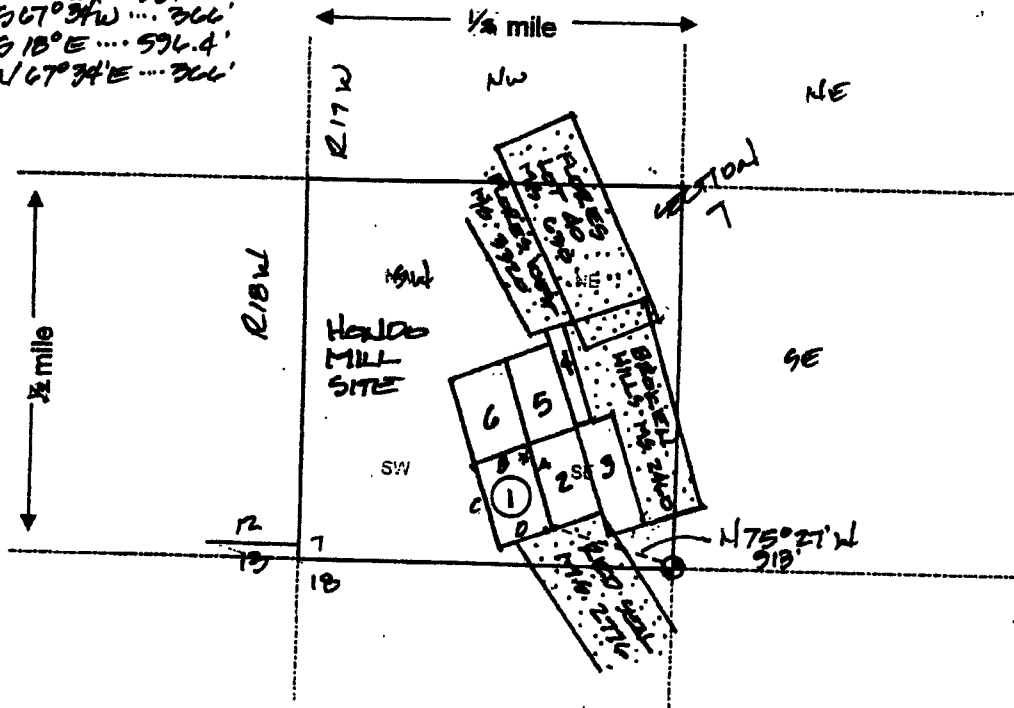

Scale: 1" = 1000 feet

1. The above map depicts the Hawks Mill Site # 1 mining claim, which is located in Section (s) 7, Township 22 North, Range 17 West, Gila and Salt River Base and Meridian, Mohave County, Arizona.

2. The type of corner and location monuments used are as follows: Aⁿ CAPPED PVC IN GRADE CAIRN

3. The bearings and distances in degrees and feet between claim corners are as depicted on the map.

* Location Monument

Form MCF100a
Revised July 2005

This form is available from the Arizona Department of Mines & Mineral Resources and may be reproduced.

AMC445657

RECEIVED
BLM AZ STATE OFFICE
2011 SEP 19 P 1:25
PHOENIX, ARIZONA

When Recorded Return to:
Frederick C. Bauman, Esq.
6440 Sky Pointe Dr., Ste 140-149
Las Vegas, NV 89131

RECEIVED
BLM AZ STATE OFFICE
2017 SEP 19 P 1:25
PHOENIX, ARIZONA

LOCATION NOTICE FOR MILL SITE CLAIM

NOTICE IS HEREBY GIVEN that the **HONDO MILL SITE #2** mill site claim has been relocated by Middle Verde Development Co., LLC, an Arizona limited liability company with a current mailing address of 6440 Sky Pointe Dr., Ste 140-412, Las Vegas, NV 89131. Said locator is the proprietor or owner of the Exchequer patented lode mining claim (Mineral Survey 2779), located in the Wallapai Mining District, Mohave County, Arizona. The mill site claim was previously located on February 22, 2011 and recorded with the Mohave County Recorder as Fee# 2011009866 and with the Arizona State Office of the United States Bureau of Land Management (BLM) as AMC 406046. The monuments of the relocated claim are adopted as the monuments of this claim except that a new location monument has been erected. The general course of the claim is North 18 degrees West. It is situated in the Wallapai Mining District, Mohave County, Arizona. The claim is marked by four monuments, one at each corner of the claim. The location monument is located at the NW corner of the claim. The location monument on which this notice is posted is situated within Section 7, Township 17 North, Range 22 West, Gila and Salt River Base and Meridian, Arizona, and this claim encompasses all or a portion of the following quarter sections: SW ¼ of Section 7, T22N, R17W, G&SRB&M, AZ. The locality of this claim with reference to some natural object or permanent monument and additional information (if any) concerning its locality are as follows: SW corner of this claim bears 913' North 75 degrees 27 minutes West from the South ¼ Corner of Section 7, T22N, R17W, being a found United States Bureau of Land Management Brass Cap on standard pipe dated 1955. A metes and bounds description follows:

AMC 445658

Beginning at the SW corner of the claim, which bears 913' North 75 degrees 27' West from the South ¼ corner of Section 7, T22N, R17W; thence N 67 degrees 34'E a distance of 366' to the SE corner; thence N 18 degrees W a distance of 596.4' to the NE corner; thence S 67 degrees 34'W a distance of 366' to the NW corner; thence S 18 degrees E a distance of 596.4' to the SW corner and place of beginning, 4.94 acres, more or less.

DATED AND POSTED ON THE GROUND this 3 day of September, 2017.

Middle Verde Development Co., LLC

By Frederick C. Bauman
Frederick C. Bauman, Manager

AMC445658

COURSE DATA:
A = N 67° 34' E ... 366'
B = N 18° W ... 596.4'
C = S 67° 34' W ... 366'
D = S 18° E ... 596.4'

MILL SITE
MINING CLAIM MAP

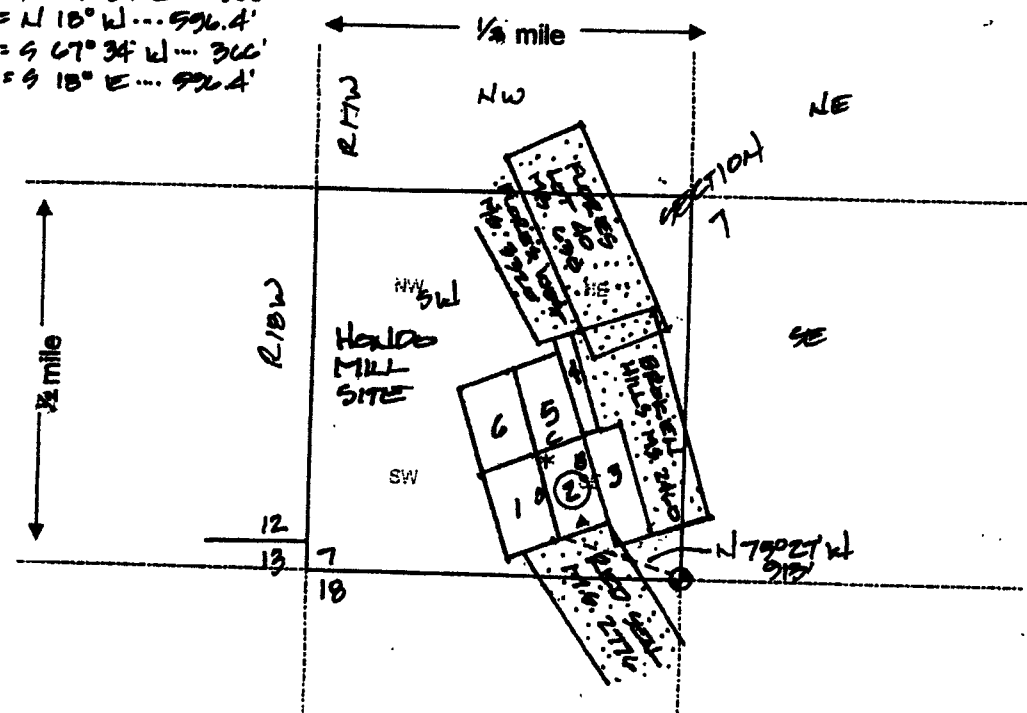

Scale: 1" = 4000 feet

1. The above map depicts the HOLDS MILL SITE # 2 mining claim, which is located in Section (s) 7, Township 22 North, Range 17 West, Gila and Salt River Base and Meridian, MOLAVE County, Arizona.

2. The type of corner and location monuments used are as follows: A CAPPED PIV IN GRAVE CAIRN

3. The bearings and distances in degrees and feet between claim corners are as depicted on the map.
* Location Monument

Form MCF100a
Revised July 2005

This form is available from the Arizona Department of Mines & Mineral Resources and may be reproduced.

RECEIVED
BLM AZ STATE OFFICE
2017 SEP 19 P 1:25
PHOENIX, ARIZONA

When Recorded Return to:
Frederick C. Bauman, Esq.
6440 Sky Pointe Dr., Ste 140-149
Las Vegas, NV 89131

RECEIVED
BLM AZ STATE OFFICE
2017 SEP 19 P 1:25
PHOENIX, ARIZONA

LOCATION NOTICE FOR MILL SITE CLAIM

NOTICE IS HEREBY GIVEN that the **HONDO MILL SITE #3** mill site claim has been relocated by Middle Verde Development Co., LLC, an Arizona limited liability company with a current mailing address of 6440 Sky Pointe Dr., Ste 140-412, Las Vegas, NV 89131. Said locator is the proprietor or owner of the R.A. patented lode mining claim (Mineral Survey 2779), located in the Wallapai Mining District, Mohave County, Arizona. The mill site claim was previously located on February 22, 2011 and recorded with the Mohave County Recorder as Fee# 2011009867 and with the Arizona State Office of the United States Bureau of Land Management (BLM) as AMC 406047. The monuments of the relocated claim are adopted as the monuments of this claim except that a new location monument has been erected. The general course of the claim is North 18 degrees West. It is situated in the Wallapai Mining District, Mohave County, Arizona. The claim is marked by four monuments, one at each corner of the claim. The location monument is located at the NW corner of the claim. The location monument on which this notice is posted is situated within Section 7, Township 17 North, Range 22 West, Gila and Salt River Base and Meridian, Arizona, and this claim encompasses all or a portion of the following quarter sections: SW ¼ of Section 7, T22N, R17W, G&SRB&M, AZ. The locality of this claim with reference to some natural object or permanent monument and additional information (if any) concerning its locality are as follows: SE corner of this claim bears 351.9' North 39 degrees 36 minutes West from the South ¼ Corner of Section 7, T22N, R17W, being a found United States Bureau of Land Management Brass Cap on standard pipe dated 1955. A metes and bounds description follows:

AMC 445659

Beginning at the SE corner of the claim, which bears 351.9' North 39 degrees 36' West from the South ¼ corner of Section 7, T22N, R17W; thence N 18 degrees W a distance of 787' to the NE corner; thence S 72 degrees 44' W a distance of 275' to the NW corner; thence S 18 degrees E a distance of 787' to the SW corner; thence N 72 degrees 44' E a distance of 275' to the SE corner and place of beginning, 4.97 acres, more or less.

DATED AND POSTED ON THE GROUND this 3 day of September, 2017.

Middle Verde Development Co., LLC

By 
Frederick C. Bauman, Manager

COURSE DATA:

A=N 18°W... 787'
 B=S 72°44'W... 275'
 C=S 18°E... 787'
 D=N 72°44'E... 275'

MILL SITE
 MINING CLAIM MAP

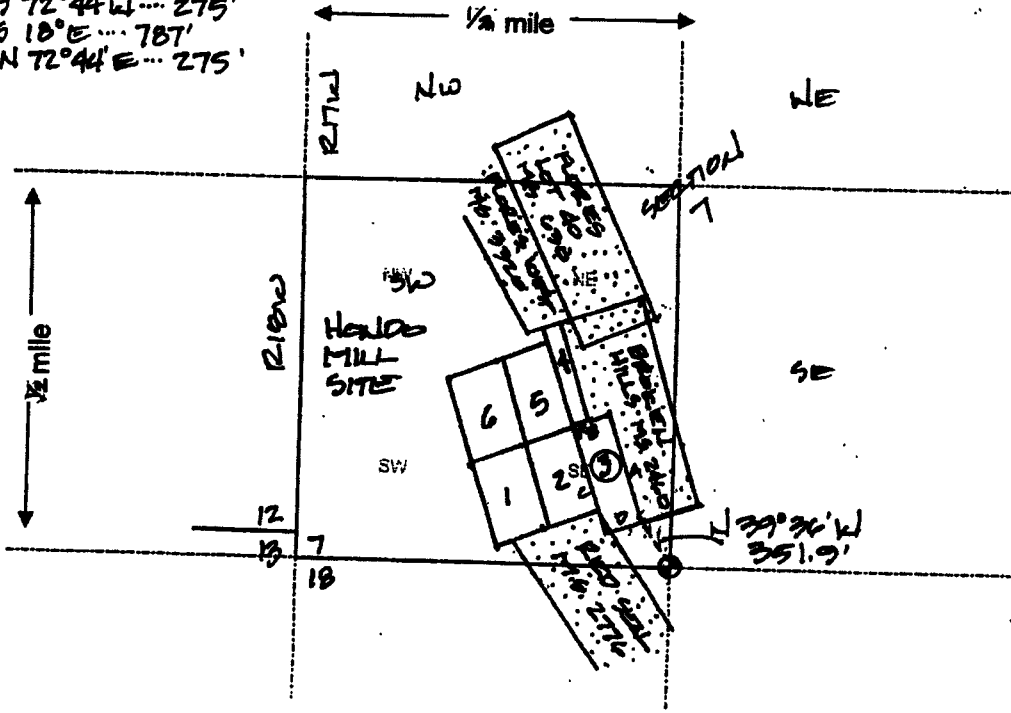

Scale: 1" = 4000 feet

1. The above map depicts the HARDS MILL SITE & 3 mining claim, which is located in Section (s)
7, Township 22 NORTH, Range 1 WEST, Gila and Salt River Base and Meridian.
MOLAVE County, Arizona.

2. The type of corner and location monuments used are as follows: A¹ CAPPED PILE IN GRAVE
CORN

3. The bearings and distances in degrees and feet between claim corners are as depicted on the map.
 * Location Monument

Form MCF188a
 Revised July 2005

This form is available from the Arizona Department of Mines & Mineral Resources and may be reproduced.

AMC445659

RECEIVED
 DLH A7 STATE OFFICE
 2017 SEP 19 P 1:25
 PHOENIX, ARIZONA

When Recorded Return to:
Frederick C. Bauman, Esq.
6440 Sky Pointe Dr., Ste 140-149
Las Vegas, NV 89131

RECEIVED
BLM AZ STATE OFFICE
2017 SEP 19 P 1:25
PHOENIX, ARIZONA

LOCATION NOTICE FOR MILL SITE CLAIM

NOTICE IS HEREBY GIVEN that the **HONDO MILL SITE #4** mill site claim has been relocated by Middle Verde Development Co., LLC, an Arizona limited liability company with a current mailing address of 6440 Sky Pointe Dr., Ste 140-412, Las Vegas, NV 89131. Said locator is the proprietor or owner of the Quaker patented lode mining claim (Mineral Survey 2779), located in the Wallapai Mining District, Mohave County, Arizona. The mill site claim was previously located on February 22, 2011 and recorded with the Mohave County Recorder as Fee# 2011009868 and with the Arizona State Office of the United States Bureau of Land Management (BLM) as AMC 406048. The monuments of the relocated claim are adopted as the monuments of this claim except that a new location monument has been erected. The general course of the claim is North 18 degrees West. It is situated in the Wallapai Mining District, Mohave County, Arizona. The claim is marked by four monuments, one at each corner of the claim. The location monument is located at the SW corner of the claim. The location monument on which this notice is posted is situated within Section 7, Township 17 North, Range 22 West, Gila and Salt River Base and Meridian, Arizona, and this claim encompasses all or a portion of the following quarter sections: SW ¼ of Section 7, T22N, R17W, G&SRB&M, AZ. The locality of this claim with reference to some natural object or permanent monument and additional information (if any) concerning its locality are as follows: SE corner of this claim bears 1,146' North 31 degrees 31 minutes West from the South ¼ Corner of Section 7, T22N, R17W, being a found United States Bureau of Land Management Brass Cap on standard pipe dated 1955. A metes and bounds description follows:

AMC445660

Beginning at the SE corner of the claim, which bears 1,146 North 31 degrees 31' West from the South ¼ corner of Section 7, T22N, R17W; thence N 18 degrees W a distance of 667.5' to the NE corner; thence S 72 degrees 44' W a distance of 137.5' to the NW corner; thence S 18 degrees E a distance of 667.5' to the SW corner; thence N 72 degrees 44' E a distance of 137.5' to the SE corner and place of beginning, 2.11 acres, more or less.

DATED AND POSTED ON THE GROUND this 3 day of September, 2017.

Middle Verde Development Co., LLC

By 
Frederick C. Bauman, Manager

COURSE DATA:

A = N 18° W ... 667.5'
 B = S 72° 44' W ... 137.5'
 C = S 18° W ... 667.5'
 D = N 72° 44' E ... 137.5'

MILL SITE
MINING CLAIM MAP

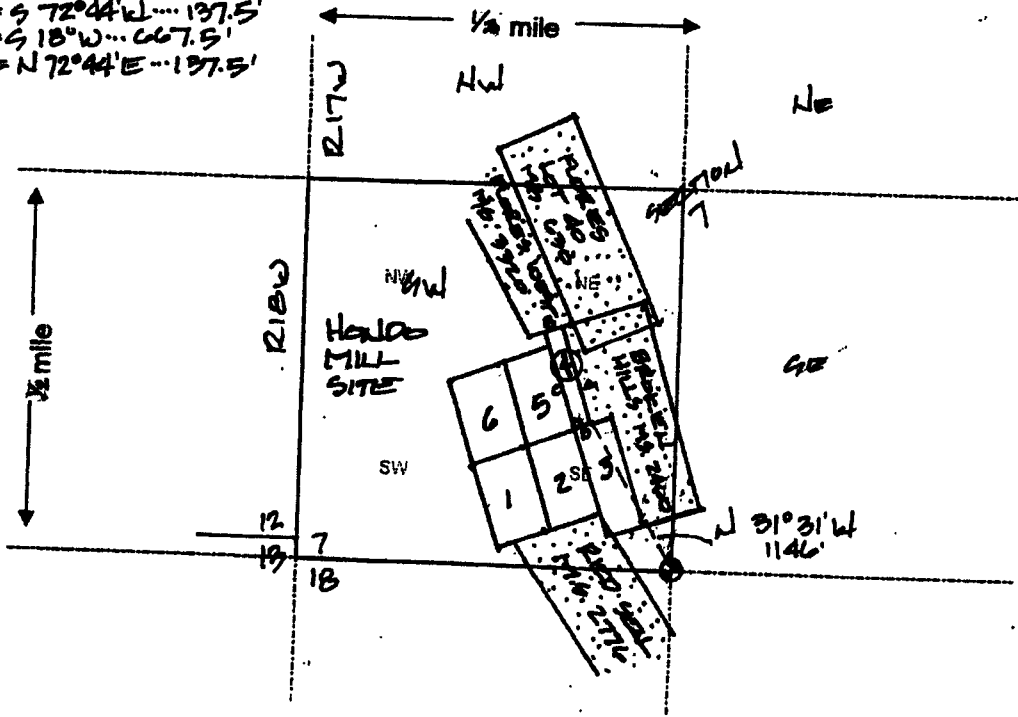

Scale: 1" = 4000 feet

1. The above map depicts the HARD MILL SITE # 4 mining claim, which is located in Section (s) 7, Township 22 North, Range 7 West, Gila and Salt River Base and Meridian, MOLAVE County, Arizona.
2. The type of corner and location monuments used are as follows: A¹ CAPPED PVC IN GRADE CAIRN
3. The bearings and distances in degrees and feet between claim corners are as depicted on the map.
* location Monument

Form MCF100a
Revised July 2005

This form is available from the Arizona Department of Mines & Mineral Resources and may be reproduced.

AMC445660

RECEIVED
BLM AZ STATE OFFICE
2011 SEP 19 P 1:26
PHOENIX, ARIZONA

When Recorded Return to:
Frederick C. Bauman, Esq.
6440 Sky Pointe Dr., Ste 140-149
Las Vegas, NV 89131

RECEIVED
BLM AZ STATE OFFICE
2017 SEP 19 P 1:26
PHOENIX, ARIZONA

LOCATION NOTICE FOR MILL SITE CLAIM

NOTICE IS HEREBY GIVEN that the **HONDO MILL SITE #5** mill site claim has been relocated by Middle Verde Development Co., LLC, an Arizona limited liability company with a current mailing address of 6440 Sky Pointe Dr., Ste 140-412, Las Vegas, NV 89131. Said locator is the proprietor or owner of the Red Seal patented lode mining claim (Mineral Survey 2776), located in the Wallapai Mining District, Mohave County, Arizona. The mill site claim was previously located on February 22, 2011 and recorded with the Mohave County Recorder as Fee# 2011009869 and with the Arizona State Office of the United States Bureau of Land Management (BLM) as AMC 406049. The monuments of the relocated claim are adopted as the monuments of this claim except that a new location monument has been erected. The general course of the claim is North 18 degrees West. It is situated in the Wallapai Mining District, Mohave County, Arizona. The claim is marked by four monuments, one at each corner of the claim. The location monument is located at the SW corner of the claim. The location monument on which this notice is posted is situated within Section 7, Township 17 North, Range 22 West, Gila and Salt River Base and Meridian, Arizona, and this claim encompasses all or a portion of the following quarter sections: SW ¼ of Section 7, T22N, R17W, G&SRB&M, AZ. The locality of this claim with reference to some natural object or permanent monument and additional information (if any) concerning its locality are as follows: SW corner of this claim bears 1,332.9' North 53 degrees 18 minutes West from the South ¼ Corner of Section 7, T22N, R17W, being a found United States Bureau of Land Management Brass Cap on standard pipe dated 1955. A metes and bounds description follows:

AMC 445661

Beginning at the SW corner of the claim, which bears 1,332.9' North 53 degrees 18' West from the South ¼ corner of Section 7, T22N, R17W; thence N 67 degrees 34'E a distance of 366' to the SE corner; thence N 18 degrees W a distance of 596.4' to the NE corner; thence S 67 degrees 34'W a distance of 366' to the NW corner; thence S 18 degrees E a distance of 596.4' to the SW corner and place of beginning, 4.94 acres, more or less.

DATED AND POSTED ON THE GROUND this 3 day of September, 2017.

Middle Verde Development Co., LLC

By 
Frederick C. Bauman, Manager

COURSE DATA:
 A = N10°34'E ... 326'
 B = N18°W ... 596.4'
 C = S67°34'W ... 344'
 D = S18°E ... 596.4'

MILL SITE
 MINING CLAIM MAP

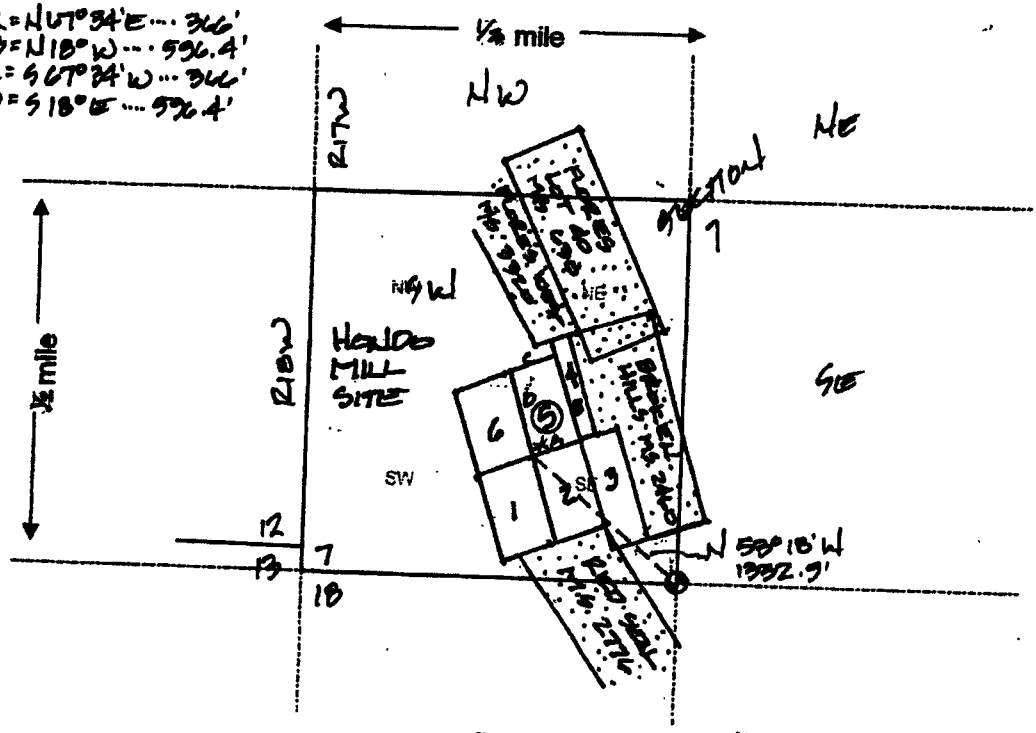

Scale: 1" = 4000 feet

1. The above map depicts the HAWKS MILL SITE # 5 mining claim, which is located in Section (a) 7, Township 22 North, Range 7 West, Gila and Salt River Base and Meridian, MOLAVE County, Arizona.
2. The type of corner and location monuments used are as follows: A^{*} CAPPED PVC IN GRADE CANAL
3. The bearings and distances in degrees and feet between claim corners are as depicted on the map.

* Location Monument

Form MCF100a
 Revised July 2005

This form is available from the Arizona Department of Mines & Mineral Resources and may be reproduced.

AMC445661

RECEIVED
 BLM AZ STATE OFFICE
 2011 SEP 19 P 1:26
 PHOENIX, ARIZONA

When Recorded Return to:
Frederick C. Bauman, Esq.
6440 Sky Pointe Dr., Ste 140-149
Las Vegas, NV 89131

RECEIVED
BLM AZ STATE OFFICE
2017 SEP 19 P 1:28
PHOENIX, ARIZONA

LOCATION NOTICE FOR MILL SITE CLAIM

NOTICE IS HEREBY GIVEN that the **HONDO MILL SITE #6** mill site claim has been relocated by Middle Verde Development Co., LLC, an Arizona limited liability company with a current mailing address of 6440 Sky Pointe Dr., Ste 140-412, Las Vegas, NV 89131. Said locator is the proprietor or owner of the Siwash patented lode mining claim (Mineral Survey 2776), located in the Wallapai Mining District, Mohave County, Arizona. The mill site claim was previously located on February 22, 2011 and recorded with the Mohave County Recorder as Fee# 2011009870 and with the Arizona State Office of the United States Bureau of Land Management (BLM) as AMC 406050. The monuments of the relocated claim are adopted as the monuments of this claim except that a new location monument has been erected. The general course of the claim is North 18 degrees West. It is situated in the Wallapai Mining District, Mohave County, Arizona. The claim is marked by four monuments, one at each corner of the claim. The location monument is located at the SE corner of the claim. The location monument on which this notice is posted is situated within Section 7, Township 17 North, Range 22 West, Gila and Salt River Base and Meridian, Arizona, and this claim encompasses all or a portion of the following quarter sections: SW ¼ of Section 7, T22N, R17W, G&SRB&M, AZ. The locality of this claim with reference to some natural object or permanent monument and additional information (if any) concerning its locality are as follows: SE corner of this claim bears 1,332.9' North 53 degrees 18 minutes West from the South ¼ Corner of Section 7, T22N, R17W, being a found United States Bureau of Land Management Brass Cap on standard pipe dated 1955. A metes and bounds description follows:

AMC445662

Beginning at the SE corner of the claim, which bears 1,332.9' North 53 degrees 18' West from the South ¼ corner of Section 7, T22N, R17W; thence N 18 degrees W a distance of 596.4' to the NE corner; thence S 67 degrees 34' W a distance of 366' to the NW corner; thence S 18 degrees E a distance of 596.4' to the SW corner; thence N 67 degrees 34' E a distance of 366' to the SE corner and place of beginning, 4.94 acres, more or less.

DATED AND POSTED ON THE GROUND this 3 day of September, 2017.

Middle Verde Development Co., LLC

By 
Frederick C. Bauman, Manager

COURSE DATA:
 A = N 18° 14' W ... 596.4'
 B = S 67° 34' W ... 366'
 C = S 18° E ... 596.4'
 D = N 67° 34' E ... 366'

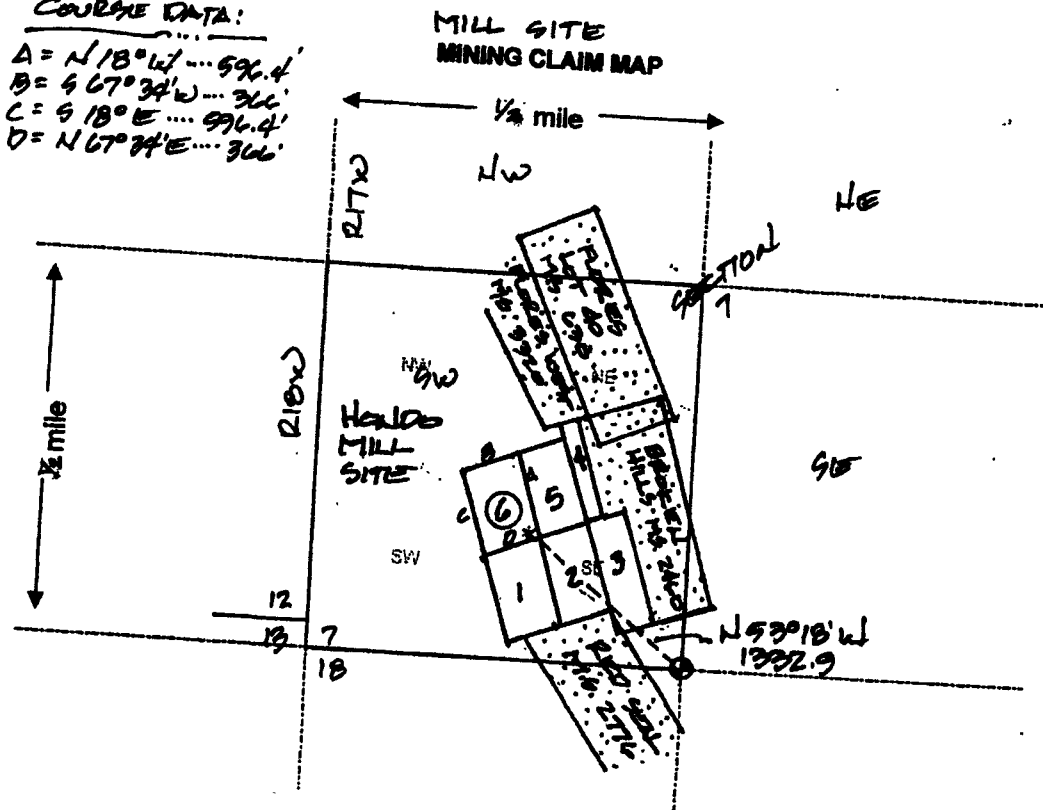

Scale: 1" = 1000 feet

1. The above map depicts the HANDS MILL SITE # 6 mining claim, which is located in Section (a) 7, Township 22 North, Range 17 West, Gila and Salt River Base and Meridian, MOLAVE County, Arizona.
2. The type of corner and location monuments used are as follows: 1" CAPPED PVC IN GRADE CAIRN
3. The bearings and distances in degrees and feet between claim corners are as depicted on the map.

* Location Monument

Form MCF100a
 Revised July 2005

This form is available from the Arizona Department of Mines & Mineral Resources and may be reproduced.

AMC445662

RECEIVED
 BLM AZ STATE OFFICE
 2017 SEP 19 PD 1:26
 PHOENIX, ARIZONA

DEPARTMENT OF INTERIOR
BUREAU OF LAND MANAGEMENT

Input Parameters for Geographic Report with Land

System Id = CR

Admin State = AZ

Geo State =

Casetype Begins With

Case Disp Txt = AUTHORIZED, CANCELLED, EXPIRED, PENDING, REJECTED, VOID, WITHDRAWN

Mer Twp Rng =

Section =

Mtrs = 14 0220N 0170W 007, 14 0220N 0170W 018, 14 0220N 0170W 999

Commodity =

Commodity Txt =

Pending Org =

Pend Org Decode =

Total Rows Returned: 1

RUN TIME: 11:53 AM

UNITED STATES DEPARTMENT OF INTERIOR
BUREAU OF LAND MANAGEMENT
GEOGRAPHIC REPORT WITH LAND
Sorted by Serial Number

RUN DATE: 09/22/2017
Page 1 of 1

Adm State: AZ

Serial Number: AZPHX 0034352
Total Case Acres: 424.177

<u>Casetype</u>	<u>Case Disp</u>	14	0220N	0170W	<u>Sect</u>	<u>Sur Typ</u>	<u>Sur Num</u>	<u>Suff</u>	<u>Subdivision</u>	<u>Act Pend</u>
285003	AUTHORIZED				007	LOTS			16,17,21,22,27,28,31;	

Bauman
6440 Sky Ponte Dr,
Ste 140-149
Las Vegas, NV 89131

LAS VEGAS NV 890

15 SEP 2017 PM 5 L



RECEIVED
BLM AZ STATE OFFICE

2017 SEP 19 P 1:20

PHOENIX, ARIZONA

BLM - Arizona State Office
111 Central Ave, Ste 800

Phoenix, AZ 85004

Attn: Mining Claims

8500494427 0041



Bauman
6440 Sky Pointe Dr,
Ste 140-149
Las Vegas NV 89131

RECEIVED
BLM AZ STATE OFFICE

2017 SEP 19 P 1:25

PHOENIX, ARIZONA

BLM - Arizona State Office
1 N. Central Ave, Ste 800
Phoenix, AZ

6500484427 0041

85004

